

WARNING
 BEWARE OF UNDERGROUND/OVERHEAD SERVICES
 THE LOCATION OF SERVICES ARE APPROXIMATE ONLY AND THEIR EXACT POSITION SHOULD BE PROVEN ON SITE. NO GUARANTEE IS GIVEN THAT ALL EXISTING SERVICES ARE SHOWN. SPECIAL CONSIDERATION SHOULD BE GIVEN TO CONSTRUCTION PROCEDURES UNDER OVERHEAD ELECTRICITY TRANSMISSION LINES.

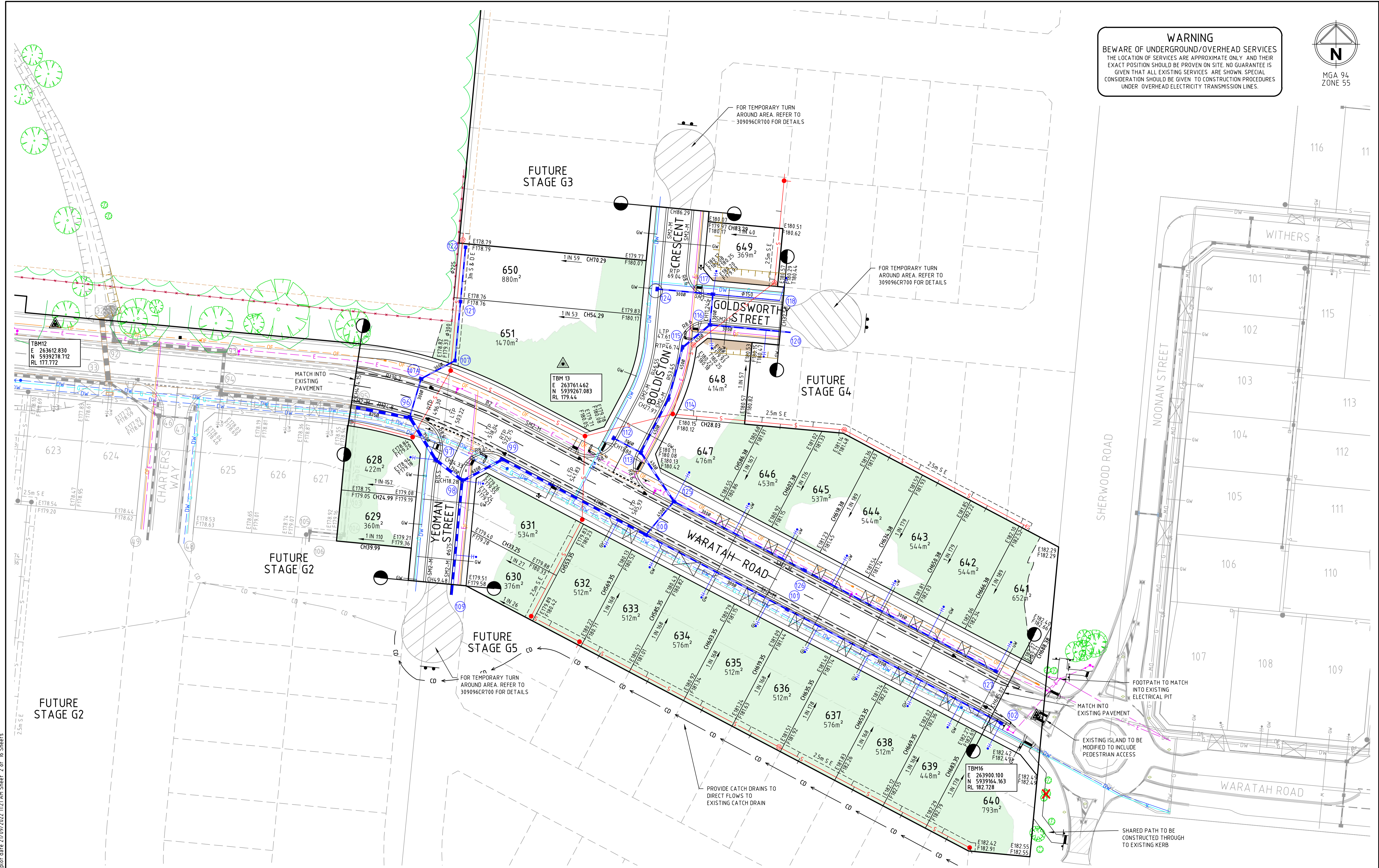

file name: 309096CR200.dwg, layout name: CG500, plotted by: Claire Mulholland, file location: G:\309096CR200\plot_data_21/07/2022_12:21 AM\Sheet_2 of 16_Sheets

Rev	Amendments	Approved	Date
0	ISSUED FOR CONSTRUCTION	CM	21/09/22
D	AMENDED AS PER COUNCIL COMMENTS	TZ	29/07/22
C	AMENDMENTS AS PER CLIENT COMMENTS	TZ	15/06/22
B	AMENDED AS PER STAGE BOUNDARY CHANGES & CLIENT COMMENTS	TZ	09/05/22
A	PRELIMINARY ISSUE	T.Z	NOV 2021

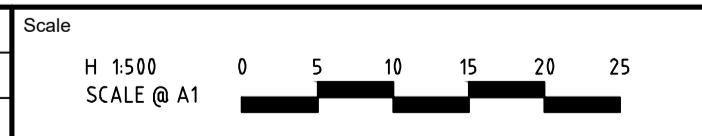

System Certified

© Spiire Australia Pty Ltd All Rights Reserved
 This document is produced by Spiire Australia Pty Ltd solely for the benefit of and use by the client in accordance with the terms of the contract. Spiire Australia Pty Ltd does not and shall not assume any responsibility or liability whatsoever to any third party arising out of any use or reliance by third party on the content of this document.

spiire

16 BRIDGE STREET BENDIGO
 VICTORIA 3550 AUSTRALIA T 61 3 5448 2500
 spiire.com.au ABN 55 050 029 635

Designed
C.MULHOLLAND

Authorised
INTEGRA

Checked
T.ZAHLE

Date
NOV 2021

VIEWPOINT
STAGE G1
 ROAD AND DRAINAGE
 ROAD LAYOUT PLANS - GENERAL LAYOUT PLAN
 CITY OF GREATER BENDIGO
 INTEGRA LAND PTY LTD

Dwg No
CONSTRUCTION 309096CR200

Rev
0

This plan is provided for marketing and information purposes only. It shows design levels only which may change during construction. Builders should check all information prior to the building process. Where discrepancies exist between the plan of subdivision and this plan, the plan of subdivision shall be taken as correct. It is the responsibility of the prospective purchaser to confirm prior to purchase, all lot levels, fill depth and all service locations are correct.